



事務処理欄			
一般	学生	海外	No.
企 個	高 専 大	企 個 学	

## JAPAN TEXTILE CONTEST 2021 APPLICATION CARD

<b>Division</b>	<input type="checkbox"/> General <input type="checkbox"/> Student <If you're a student, please be sure to check here.> All process by the submitted or purchased work, please check following... <input type="checkbox"/> weaving/knitting <input type="checkbox"/> dyeing/printing <input type="checkbox"/> post-processing /finishing		
	<b>Planner/ Designer Name (Sex)</b>	<b>Company/College</b>	
( <input type="checkbox"/> Male <input type="checkbox"/> Female)		<b>Section/Subject</b>	
<b>Address</b>	(Post code                    )		
<b>Nationality</b>		<b>Age</b> (As of October 1 ,2021 ) ※Required information	
<b>Telephone Number</b>		<b>Fax Number</b>	
<b>E-mail Address</b>			
<b>Career Data</b>	Top  Please paste a sample of your cloth here. (It will be used to identify your work.) Photo is acceptable.		
	Bottom		

※If names of co-designers are included in the application,  
 please subdivide the above columns as necessary.  
 ※Please indicate front, rear, top and bottom on the submitted work.

Please cut here.

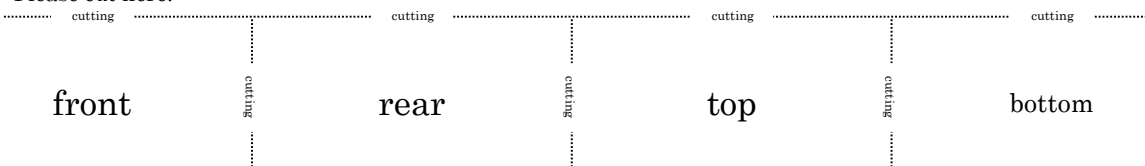



## JAPAN TEXTILE CONTEST 2021 APPLICATION CARD

<b>Type</b> <small>※Please circle one.</small>	Men's clothing · Women's clothing · Other (                    )			
	Spring/Summer · Autumn/Winter · Other (                    )			
	Woven fabric · Knitted · Other (                    )			
	Top/yam-dye · Piece-dye · Jacquard · Printed · Other (                    )			
<b>Title of work</b>	<small>※ Required information</small>			
<b>Focus of work</b> <small>※Please circle one.</small>	· Design · Technology · Trends · Environmental Consideration <sup>*</sup> · Other(                    ) <small>※If you chose "Environmental Consideration", please make sure to indicate the reason in the column below.</small>			
<b>Design concept &amp; Technical features</b> <small>(Please describe in 30 words or less)</small>	<small>※ Required information. As a rule, titles of work, design concepts and technical features are catalogued as originally presented.</small>			
<b>Item (Final Product)</b> <small>※Please describe in detail.</small>	EX) Jacket, Coat, Bag			
<b>Yarn data</b>	<b>Warp</b>		<b>Weft</b>	
<b>Fabric data</b>	<b>Weight</b>	$g/m^2$	<b>Density</b>	Warp                    threads/10cm
			<b>Density</b>	Weft                    threads/10cm
	<b>Composition (%)</b>			Course                C/10cm
				Wale                  W/10cm
<small>※ Required information</small>				
<small>※ Example for usage of materials term :</small> An=Acrylics      Ace=Acetate      Ap=Alpaca      Ag=Angora      W=Wool Ca=Cashmere      Cu=Cupra      C=Cotton      Si=Silk      Ten=Tencel TA=Triacetate      N=Nylon      Pu=Polyurethane      Pe=Polyester      Pp=Polypropylene Mo=Mohair      Md=Modal      RA=Ramie      Li=Linen      Ly=Lyocell R=Rayon      Others=Material name <small>※ Example for entry of composition : W100 , C50·W50 , Metal 100 etc</small>				