



事務処理欄			
一般	学生	海外	NO.
企 個	高 専 大	企 個 学	

# JAPAN TEXTILE CONTEST 2019 APPLICATION CARD

DIVISION	<input type="checkbox"/> GENERAL <input type="checkbox"/> STUDENT <If you're a student, please be sure to check here.> ALL PROCESS BY THE SUBMITTED OR PURCHASED WORK, PLEASE CHECK FOLLOWING... <input type="checkbox"/> WEAVING/KNITTING <input type="checkbox"/> DYEING/PRINTING <input type="checkbox"/> POST-PROCESSING /FINISHING		
PLANNER/ DESIGNER NAME(SEX)		COMPANY/COLLEGE	
		SECTION/SUBJECT	
	( <input type="checkbox"/> MALE <input type="checkbox"/> FEMALE )		
ADDRESS	( POST CODE                      )		
NATIONALITY		AGE (AS OF OCTOBER 1 ,2019) ※REQUIRED INFORMATION	
TELEPHONE NUMBER		FAX NUMBER	
E-MAIL ADDRESS			
CAREER DATA	<div style="border: 1px dashed gray; padding: 10px; margin: 10px;"> <p style="text-align: center;">TOP</p> <p style="text-align: center;">PLEASE PASTE A SAMPLE OF YOUR CLOTH HERE. (IT WILL BE USED TO IDENTIFY YOUR WORK.) PHOTO IS ACCEPTABLE.</p> <hr style="border-top: 1px dashed black;"/> <p style="text-align: center;">BOTTOM</p> </div>		

※IF NAMES OF CO-DESIGNERS ARE INCLUDED IN THE APPLICATION,  
PLEASE SUBDIVIDE THE ABOVE COLUMNS AS NECESSARY.  
※PLEASE INDICATE FRONT, REAR, TOP AND BOTTOM ON THE SUBMITTED WORK.

PLEASE CUT HERE.

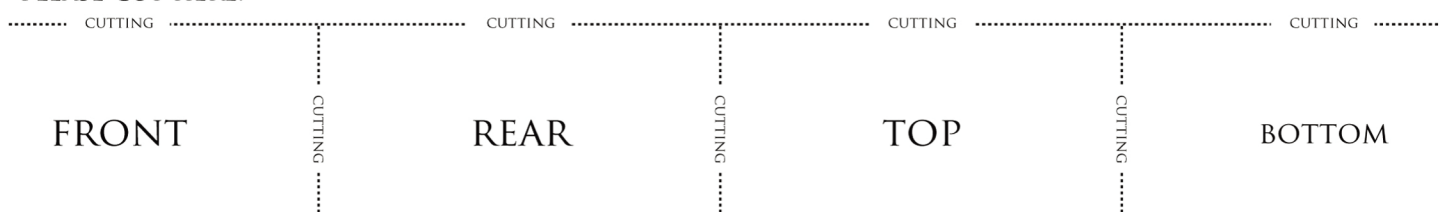



✱ EXAMPLE FOR USAGE OF MATERIALS TERM :

AN=ACRYLICS	ACE=ACETATE	AP=ALPACA	AG=ANGORA	W=WOOL
CA=CASHMERE	CU=CUPRA	C=COTTON	SI=SILK	TEN=TENCEL
TA=TRIACETATE	N=NYLON	PU=POLYURETHANE	PE=POLYESTER	PP=POLYPROPYLENE
MO=MOHAIR	MD=MODAL	RA=RAMIE	LI=LINEN	LY=LYOCELL
R=RAYON	OTHERS=MATERIAL NAME ※ EXAMPLE FOR ENTRY OF COMPOSITION : W100 , C50-W50 , METAL 100 ETC			